

GROWING COMMUNITY IMPACT

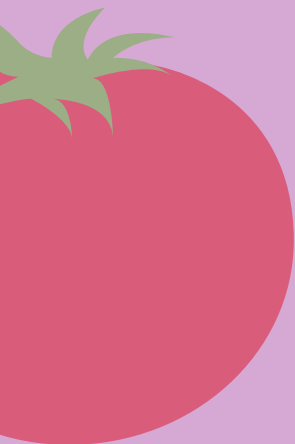

Our mission is to connect food-insecure children in Maine with nourishing food to improve their learning capacity, health, and future. We take a whole-family approach to child hunger with programs that strive to be low-barrier, stigma-free, and environmentally responsible.



- Annual Report 2023 -



From the Executive Director

Dear friends,

It's easy to practice gratitude when you work with a dedicated team, are supported by a generous community, and see the impact of what we do every day. As an organization, we are deeply appreciative of our school and agency partners, our committed volunteers, and our generous donors. Working together, we reach more than 2,500 children and families at risk of hunger with nourishing food each year. When we all do our part, amazing things happen!

Kathryn Sargent
Executive Director



Our table at Portland's
Lantern Walk in October

Board of Directors

Sarah Daignault, President
Gretchen Williams, Vice President
Marie Boneparth, Secretary
Matt Heffernan, Treasurer
Jenny Alfrey
Wendy R. Cherubini
Nuna Gleason
Elizabeth K. Jackson
MaryBeth McNicholas
Steven J. Silver
Jane Winarta

2024 Staff

Kathryn Sargent, Executive Director
Kevin Bogart, Operations Manager
Courtney Bowers, South Portland Program Manager
Ailish Dennigan, Portland Program Manager
Maddy Torraca Jones, Westbrook & Volunteer Program Coordinator
Stephen Perazone, Distributions Manager
Jeff Lyons, Distributions Associate

2023 Interns

Paige Ravenscraft, University of Southern Maine Healthy Food Access Intern (22-23 School Year)
Candace Lee, University of Southern Maine Healthy Food Access Intern (23-24 School Year)
Cada Driscoll, University of New England Dietetics Program (Fall 2023)



Staff members
Jeff & Kevin at
our Community
Partners
celebration in
December

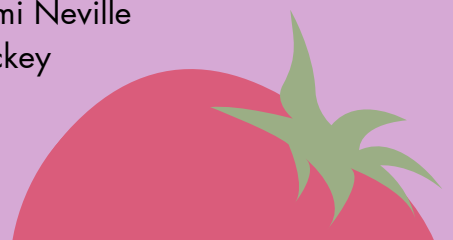

Thank You to Outgoing Board and Staff

Tiffanie Bentley Maureen FitzGerald
Catherine Haas Naomi Neville
Lauren Hickey



Adding Up Impact in 2023

Food, Farms & Families

 We shared 558,000 pounds of nourishing food with more than 2,500 Greater Portland children and their families! 

Fresh Food Shared: 450,000 pounds

fresh food RESCUED from local markets: 220,000 pounds

fresh food rescue partners: 9

local farm partners: 9

fresh food events held at schools and community sites: 361

Healthy Staples and Snacks Shared: 108,000 pounds

1,560 students took home 15,001 green produce bags
& 10,727 purple staples bags

Case managers delivered 1,141 FAMILY BOXES
of staples and fresh food to children's homes

81 schools and partner sites and more than 150 volunteers
helped us share healthy food with families!



Portland Program Manager Ailish set up this fresh food table for students and staff at Deering High School in September



Ready for an August POPUP picnic at the Libbytown Community Garden



IN PORTLAND

We shared 124,000 pounds of healthy food through our partnerships with the Portland Public Schools, including Portland Adult Education and the Multilingual & Multicultural Center pantry. We shared an additional 103,000 pounds in collaboration with Head Start; Women, Infants and Children (WIC) Nutrition Program; Portland Public Health; Portland Public Housing neighborhoods; and other agencies that serve children and families.

COMMUNITY HIGHLIGHT

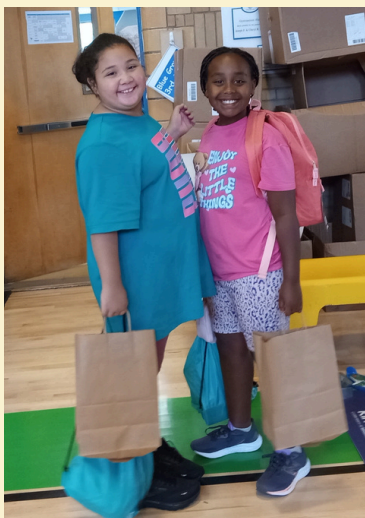

Our volunteers from Toast and Gorham Savings Bank helped share healthy snacks in late August as folks from Lamey Wellehan and New Balance fitted more than 135 members of the Downtown Portland Boys & Girls Club for new shoes. The Portland Rotary Club organized the event and provided backpacks filled with school supplies.

VALUES IN ACTION: PARTNERSHIP

Working with **The Opportunity Alliance (TOA)** enables us to reach families with infants and toddlers as well as preschool-age children. We've been working with Head Starts across Cumberland County since 2019. In May 2023, we began delivering green bags of produce to the Portland and Westbrook Women, Infants and Children (WIC) Nutrition Program offices for new and expectant parents to take home.

TOA staff also pick up family food boxes from our warehouse for home delivery.

VALUES IN ACTION: CONVENIENT FOOD ACCESS

We offer take-home food programs in each of the South Portland schools but recognize that other community locations might be more convenient access points for some families. The Boys & Girls Club and Redbank Community Center are additional sites where we provide older students with access to fresh food to take home.

Courtney, our South Portland Program Manager, also sets up fresh food tables at bimonthly community meals at the West End apartments in partnership with Wayside Food Programs and Avesta Housing.

IN SOUTH PORTLAND

We shared 56,000 pounds of healthy food through our partnerships with the South Portland Schools. We shared an additional 74,000 pounds in collaboration with the Boys & Girls Club, South Portland and Redbank Community Centers, South Portland Housing Authority, and other agencies that serve children and families.



COMMUNITY HIGHLIGHTS

- FedCap, where we share fresh food with young New Mainer parents attending language and other classes, named the Locker Project 2023 Community Partner of the Year. Courtney traveled to NYC in November to accept the award.
- In February, Courtney gave students from Memorial Middle School's Jobs for Maine Graduates (JMG) program a tour of the warehouse and a brief history of the Locker Project. The students came prepared with lots of great questions!



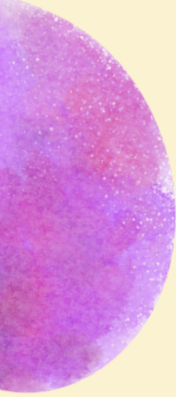

IN WESTBROOK

We shared 60,000 pounds of healthy food through our partnerships with Westbrook Public Schools and the Westbrook Regional Vocational Center. We shared an additional 74,000 pounds in Westbrook through our partnerships with Head Start, WIC, Woodfords Family Services, Intercultural Community Center, My Place Teen Center and other local agencies.

COMMUNITY HIGHLIGHTS

- Two of the weekly routes filled the entire van as Lauren, former Westbrook Program Coordinator, delivered produce bags for more than 200 students to Westbrook schools and our agency partners (top).
- Dedicated agency staff are key to our program partnerships. Hannah (left) and intern Sarah (right) deliver our green bags of produce to the classrooms of the Woodford Family Services elementary school program every week.

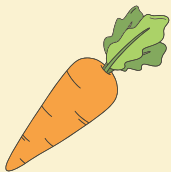

VALUES IN ACTION: OFFERING CHOICES

Middle- and high-school students are learning to cook and prepare food for themselves and their families. By setting up fresh food tables in schools, we can offer students a choice of ingredients and support their growing independence. Our fresh food events at Westbrook High, Westbrook Middle and the Westbrook Regional Vocational Center are popular with students as well as staff.

We also host neighborhood events each week that feel like free farmers markets. Families can choose from a wide variety of fresh foods, including fresh produce grown on nearby farms.

FARMS TO FAMILIES

We are committed to connecting children and families with the freshest and most nutritious fruits and vegetables available. Through Good Shepherd Food Bank's Mainers Feeding Mainers (MFM) program, we were able to share more than 35,000 pounds of produce grown on local farms. Our MFM farms in 2023 included Two Farmers Farm, Jordan's Farm, Pineland, Buckle Farm, and Liberation Farm (SBCA). Partnerships with Bumbleroot and Frith farms as well as the Cumberland County Gleaning Initiative increase the local bounty we can share with families.



FAMILY FOOD BOXES

Mid-year we decided to gauge the need for family food boxes by offering them to case managers at several partner agencies. By the end of 2023, we had shared more than 1,100 30-pound boxes of mixed staples and fresh food, tailored to the families' dietary needs and preferences.

Home delivery of food assistance reduces many of the barriers families face to food security, including work hours and lack of transportation. Among our family food box partners are The Opportunity Alliance, Lifespan Health, Connections for Kids, Head Start in Bridgton, Portland Public Health, and Falmouth Elementary School.

VOLUNTEERS!



Volunteers from the community and corporate partners helped sort and package produce and staples for distribution to local families



Regular volunteer Chris helped Stephen collect rescued food from Rosemont Market

**Volunteers contributed more than 2,000 hours in 2023.
We couldn't do it without you!**



FINANCIALS

2023 Revenue: \$1.52M

The Locker Project is a community-funded nonprofit organization that relies on the generosity of individuals, families, foundations, and local businesses.

Financial contributors in 2023 included 360 individuals and 220 organizations.

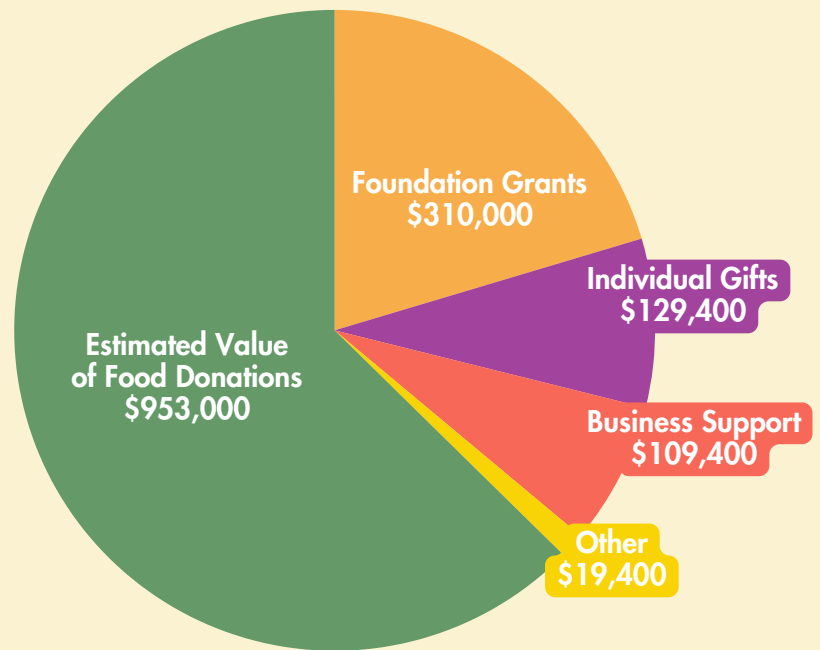

2023 Expenses: \$1.52M

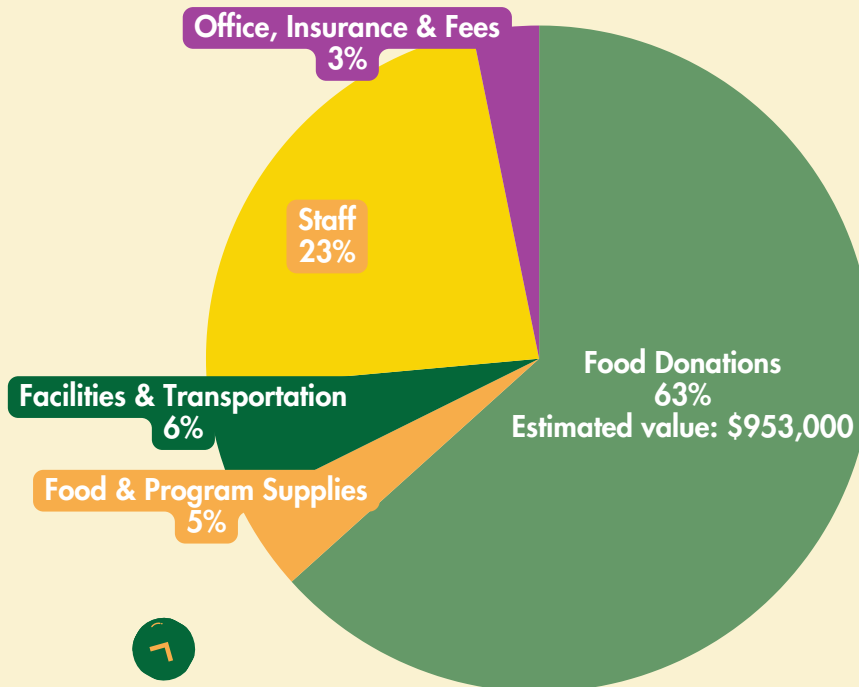

More than half of the Locker Project's revenue and expense every year is the estimated dollar value of fresh food rescued from supermarkets and bakeries, free produce ordered from Good Shepherd Food Bank, and staples and snacks donated through community food drives.

Fresh produce, meat, bread, deli and dairy make up 95 percent of food donations.

To supplement donated food and provide families with essential nutrients, we purchased 83,300 pounds of dry goods, including shelf-stable milk, rice, pasta, peanut butter, tuna, soup, infant formula, toddler food, snacks, and culturally important foods, including palm oil and cassava flour.

Community Support

Individuals

Carole Aaron
Sophia Abbott
Bonnie Acker
Susanna Adams
Jenny Alfrey
Lynda Allegri
Christina An
Therese & Tom Armstrong
Thorvald Arnell
Ted Arnold
Lucie Aucoin-Hannigan &
Joseph Hannigan
Ricki Avant
Frances Babb
Susan Bahadori
Meghan Balvin
Ellen Banash
Karen Huard & Alan Baran
Carolyn Barber
Celeste Bard & Patric Santerre
Alley Becker
Colin Beckett
Rebecca Bell
Carolyn Benthien
Nancy & David Berrang
Tracy Bissonnette
Jason Blake
Abby Bohlen
Scott Bohlen
Marie & David Boneparth
Stephanie Bornstein &
Benjamin Dwyer
Trish Bradley
Nancy Brain & John Watson
Meredith Braun
Nancy & David Brenerman
Patricia Brigham
Laura Brown
Gail Bruns
Kayla Buckley
Sarah Bunn
Nancy Burton
Jessica Cadorette
Susan Cameron
Ardis Cameron
Jay Carmel
Lorrayne Carroll & Joe Medley
Brenda Cerino
Lisa Chanzit
Cathra Chappelle
Wendy Cherubini & John Kaminski

Courtney Childress
Maureen & Peter Clancy
Pamela Cleghorn
Judith & Andrew Coburn
Hannah Colbert
Crystal Cole
John Coleman
Sandra Comstock
Ann Concannon
Patricia & Kenneth D. Converse
Judy & Darrell Cooper
Bonnie & Michael Coplon
Taylor L. Corriveau
Patricia & David Critchfield
Kimberly Croce
Sally Daggett
Caroline Daigle
Sarah Daignault
Alexander T. Daignault Jr.
Malaika Danovitz
Ashley Danyew
Paul Davis
R.A. De Prima
Beth De Tine
Debbie Dembski
Diane Diaco
Peter Dierks
Cathleen DiMarzio
Thomas Dipasqua
Vivian Dole
Polly Donald
Colleen Donohoe
Donna Downing
Mary & Dan Draper
Kathleen Duddy
Ellen & Hank Dunn
Jane E. & Brett Eberle
Janet Edmunson
Ashley Eiler
Kristen Ellensohn
Catherine Ellis
Heather Emerson
Virginia & Gregory Field
Catherine Field
Carolyn Field
Anna Fincke & Bryan Wentzell
Emily Fisher & Evan Griswold
Carol Fisher
Maureen FitzGerald &
Derek Langhauser
Elizabeth Fitzgerald

Margrethe Flanders
Rachael Flaxman
Alexis Flink
Corey Fogarty
Cholla & Gregory Foote
Matthew Frankel
Jeff Freilich
Deborah Frino
Corri Gardner
Jessica Garner
Greg Garrick
Kathryn & Louis Germani
Scott Gibson
Susan & Scott Gibson
Meghan Gildart Nappi
Jessie Gilligan
Jen & Michael Goldfinger
Elizabeth Goulet
Tasha Graff
Amanda Gray
Phyllis & Daniel Guerette
Marc Gup
Julia Haley
Colleen Haley-Read
Andrea Hall
Susan & Ronald Hall
Hilary Hall
Dorothy Hamblen & Gerry Lax
Elizabeth & Eric Handley
Lisa & Tin Ha-Ngoc
Ann & James Hanna
Mary Harding
Kathryn & Ryan Harkleroad
Layne Harris
James Harrison
Elizabeth Harvey
Joan & James Hatch
Carol Hathaway
Kelsey Fisher &
Matthew Heffernan
Elizabeth Heffernan
Cheryl Heffernan
Kristina & Bartlett Hewey
Sue Hickey
Diane R. Hickey
Jennifer Hitchcox & Vance Huntley
Matt Hollyday
Chris Horton & Jo Ann Van Reenen
Heather Hudanish
Emily Hughes
Julianne Hull





Community Support

Joe Hulseman
Kathleen Hurley
Kathy Irving
Kristen Lape & James Isaacson
Elizabeth Jackson
Jane Jacobs
Christine & William Johnson
Anne Jordan
Kristina Kalolo
Candice Kasai
Jo-Ann Kayatta
Lucia Kearns
Katie Keenan
Maeve Kelly
Stacey Scott & Scott Kennedy
Elizabeth Kennedy
Barbara Keppel
Dawn Khan
Michael & Hildy Kinchla
Caitlin Kirby
Leah & Charlie Koch
Ellen Korsh
Mari & Thomas Kroon
Beth Stickney & Kenneth Kunin
Meredith Laban
Chad LaBreck
Jessica & Tom Lantos
Denise Larue & Robert Furman
Renee LeBrun
Molly Lee
John Leeming
Martha Leggat & Stephen Barr
Nancy & Richard Lemieux
Genevieve Leslie
Dylan Libby
Gwen Lindquist
Claire Lindquist
Robin & Scott Linscott
Donald Linscott
Lin Lisberger & Peter Bass
Louise Little & David Cowie
Melissa Lobaccaro
Holly Lord
Jane Ceraso & Stephen Lowe
Gus Lyons
Leslie Macleod
Erica Maguire
David Mallen
Gail Margo
David Marker
Louise Marsden
Barbara Martin

Timothy Masse
Joanne Mauro
Jean Mc Manamy
Katherine & Zeke McAlaine
Jared McCarthy
Althea McGirr
Margaret & Patrick McLaughlin
MaryBeth McNicholas
Kirsten McWilliams
Laurie Medeiros
Gloria & Joseph Melnick
Cindy Mervis
Martha & Thomas Meyers
Thomas Mikulka
Gina & Lee Mitgang
Margaret Mondak
Patrick Moran
Jill & Alan Morris
Jessica Moser
Andrew Mullin
Liz & Tom Murley
Deborah & Peter Murray
Amber Myerowitz
Patricia Nadaff & Daniel Spratt
Warren Neer
Sadhbh Neilan
Jane Neilson
Naomi Neville & Shamus Alley
Laura Newman & Jeffrey Norris
Ariel Newman
Lisa Bulthuis & Andrew Njaa
Cynthia A. Norton
Amy Nyce
Jordan O'Donal
Marilyn O'Neill
Chandra Oppenheim
Kirsten Orloff
Keri Ouellette
Mary & Thomas Patterson
Rebekah Payne
Margaret Pease
Sarah Peck
Brenda Peluso
M. Perry
Elizabeth Pfeffer
Margaret Philbrick
Elizabeth Piazza
Katrina Poor
Joseph Presser
Jenn Price
Roger Prince
Rena Pulfer

Heather Putnam & Gary Thorpe
Liam Rademacher
Diann E. Ramsey
Mary Reany
Vanessa & Tim Record
Kathy Reiman
Jon Reinhart
Amy Ridley
Max Riseman
Susan & Daniel Robbins
Amelia Roche
Rosemary Warnock & John Rogers
Michele & Harvey Rosenfeld
Lance E. Runes
Barbara & Richard Russo
Susan Ryberg & David Sharp
Susie & Jeff Saffer
Jennifer Saha
Michael Sanderson
Nancy Sanford
Kathryn Sargent & Chris Wilson
Elise Scala
Gillian Schair & Seth Rigoletti
Kevin Schochat
Julia Scholz
Barbara Seaver
Francis Seeley
Ellen Seidman
Beth Sellers
Irene Severance
Julie & Steven Shane
Silvan Shawe
Meli Sher
Samuel Sherry
Kenyon Shubert
Mark Silber
Steven Silver
Suzanne Simon
Diane Smith
Margaret Spann
Isaac Sparks
Alice Spencer
Carole Spruce
Bernard Stoecklein
Steva Stowell-Hardcastle
Philippa Stratton
Em Strout
Jane Suntken
Perry Sutherland
June & Robert Swan
Rebecca Swanson Conrad

Individuals



Community Support



Individuals

Heather & Page Thompson
Lynn Thurston
Cynthia Tinsley
Jan Toepfer
Keyko Torres
Mary Tourangeau
Judith & Peter B. Trottier
David Turitz
Peter Verrill
Barbara Vestal & Edwin Chester
Andrew Volk
Don Walters
Charles Warner
Maryann Watson
Judith Watson
Shea Watson
Irene Weigel
Jane Weinstein
Sally Smith
Brian Welker
Mary Wellehan
Anna & Owen Wells
Peter West
Cheryl White
Natalie Whiteford
Robin Whitten
Joelle D.J. Wickens
Jan Wilkinson
Julie Carmichael & Daniel Willett
Gretchen Williams & Peter Hult
Elizabeth Williams
Anna Williams
Darren Wong-Ward
Mark O. Woodcock
Ruth A. Yates
Kathryn Yates
Susan & Jonathan Young
Kara Yunes
Stephen Znamierowski



Organizations

Abbott Laboratory
Acadia Benefits
Age Management Center
Agnes M. Lindsay Trust
Allagash Brewing Company
Altarum Institute
Amazon Smile Foundation
Androscoggin Bank's Main Street Foundation
Ann Tracy Art
Applied Refrigeration Services
ATX Advisory Services
Back Cove Financial
Benjamin Liess ENT, LLC
Bidu Sayao Memorial Children's Trust
Bob's Discount Furniture Charitable Foundation
Cheese Louise
Cheverus High School
Clark Insurance
Colonial Adjustment
Crede Associates, LLC
Crispy Gai
Cumberland County Retired Educators Assoc.
Diversified Communications
DVD LLC
Epstein & O'Donovan, LLP
Eunice Frye Home Foundation
Evelyn S. and K.E. Barrett Foundation
Facebook Payments
Ferdinand Home Store
Fisher Charitable Foundation
Foundation for Portland Public Schools
George H. and Jane A. Mifflin Memorial Fund
Glickman Family Foundation
Gwendolen Elwell Flanagan Foundation
Hannaford Supermarkets
Harmon Foundation
Highroller Lobster Co.
Ivy Rebekah Lodge #5
Izakaya Minato
Jewish Community Endowment Fund
John Dargis Associates Inc.
John T. Gorman Foundation
Keep Driving Foundation
Kennebec Savings Bank
Law Office of Joe Bornstein
Leonard C. & Mildred F. Ferguson Foundation
Liberty Mutual
Little, Inc.
M&T Charitable Foundation
Machias Savings Bank

Community Support

Organizations

Maine Community Foundation
Maine Laser and Aesthetics, LLC
Maine Track Club
Margaret E. Burnham Charitable Trust
Martin's Point Health Care
Moe's BBQ
Nappi Distributors
Patriot Subaru
PayPal Giving Fund
Porta Company
Portland Food Co-op
Portland Provident Association
Portland Regional Chamber of Commerce
Portland Rotary Club Charitable Fund
Portside Real Estate Group
Raytheon Technologies
Rose Foods
Rosemont Market
Roy A. Hunt Foundation
Saco & Biddeford Savings Institution
Sarah Compton & Matthew Schaefer Fund
Seth Sprague Educational and Charitable Foundation
Shaw's
Simmons Foundation
Simple Generosity
Simply Shara Photography
Six Branches Family Acupuncture
Spiral Journeys, LLC
SPSD Community Partnerships
St. Ansgar Lutheran Church
Tandem Coffee Roasters
TD Charitable Foundation

The Beim Foundation
The Bolduc Family DAF, Renaissance Charitable Foundation
The Kitchen Window Charitable Trust
The LMNOP Parliament Fund
Three of Strong Spirits
Toast
Town & Country Federal Credit Union
Town Fair Tire Foundation
Two Fat Cats Bakery
United Way of Southern Maine
Unum
VIA Agency
Vitalius Real Estate Group
Walgreen's
Walmart
Westbrook School Department
Westbrook-Gorham Rotary Club Charities
Westbrook-Warren Church, UCC
WEX
Whole Foods Community Giving Program
Wilkinson Foundation
Woodford F&B
Z Fabrics

In-Kind

Frith Farm
Hannaford Supermarket
Jordan's Farm
Rosemont Market
Shaw's Supermarkets
Standard Baking Co.
Turas Farm

Thank you to all of the individuals and organizations who contributed to making 2023 a successful year by donating, volunteering, partnering with us, hosting food drives, and spreading the word about the importance of nourishing all the children and families in our community!



For more information, visit www.mainelockerproject.org.
Questions? Email us at info@mainelockerproject.org.

Follow us on Facebook, Instagram, and LinkedIn.

Mailing Address: PO Box 3134, Portland, ME 04104
Warehouse: 111 Wescott Road (rear entrance), South Portland, ME 04106

